

PUPPY NAME: \_\_\_\_\_

WEEK OF: \_\_\_\_\_

AMOUNT: \_\_\_\_\_

chewy

# Puppy Feeding Schedule



	MORNING	AFTERNOON	NIGHT	TREATS
SUNDAY				
MONDAY				
TUESDAY				
WEDNESDAY				
THURSDAY				
FRIDAY				
SATURDAY				

How much should I feed my puppy?

It depends on your puppy's **age, weight (including expected adult weight), and body condition score**. Follow the feeding chart on your brand of puppy food and the advice of your vet.



## Puppy's First Vet Visit Checklist



- Filled-out forms provided by your vet
- All veterinary records you received from the shelter/breeder/rescue
- List of important questions or concerns you may have
- Notes on amount and brand of food and treats you offer at home
- Any medications you were given by the shelter/rescue/breeder
- Leash and collar/harness
- Chew toy for distraction
- Small treats to reward good behavior
- A stool sample, as fresh as possible
- Dog carrier or crate lined with a towel or shirt that smells like home

**chewy**

# New Puppy Must-Haves Checklist



## First 36 hours:

- Dog food
- Food and water bowls
- Collar and ID tag
- Leash
- Potty pads
- Poop bags
- Dog crate
- Dog treats
- Dog bed
- Toys

## Beyond:

- Training tools
- Dog chews/chew toys
- Puzzle or treat-dispensing toys
- Comfort toys
- Toy box
- Dental products
- Grooming products
- Flea and tick control
- Heartworm prevention
- Stain and odor remover

PUPPY NAME: \_\_\_\_\_  
AGE: \_\_\_\_\_  
DATE: \_\_\_\_\_

# chewy Puppy Potty Training Chart

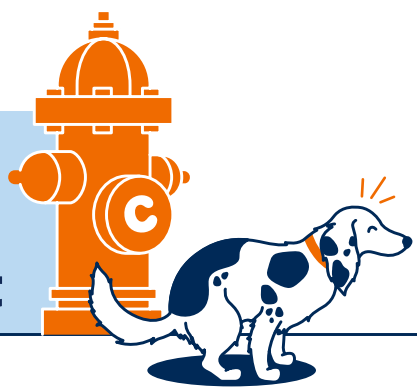

DATE	TIME	PEE	POO	ACCIDENT?	NOTES

## POTTY TRACKING TIPS

**30**

Take puppy to a potty area on-leash once every 30-60 minutes.

**1-2**

At night, one or two outings are enough.



As soon as puppy is done potty, praise them and give a treat!



"Notes" can include if puppy went inside or outside, etc. Also track location and changes, like soft stool or diarrhea.



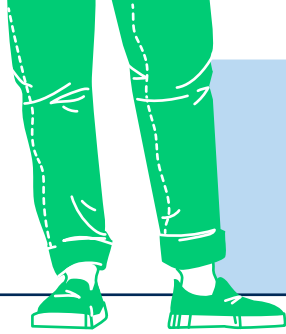

# chewy Puppy Walking Schedule

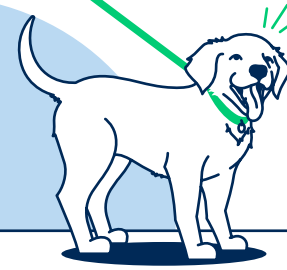

	TIME	DURATION	DISTANCE	NOTES
SUNDAY				
MONDAY				
TUESDAY				
WEDNESDAY				
THURSDAY				
FRIDAY				
SATURDAY				

TOTAL WALKING TIME: \_\_\_\_\_

When should I take my puppy for walks?

**Exercise and mental stimulation walks:** Two to three times per day

**Potty training walks:** Start with once every 30-60 minutes

**General rule of thumb:** A puppy "hold time" is their age in months translated to hours, plus one. For example, if your puppy is 3 months old, they can hold it for four hours maximum.